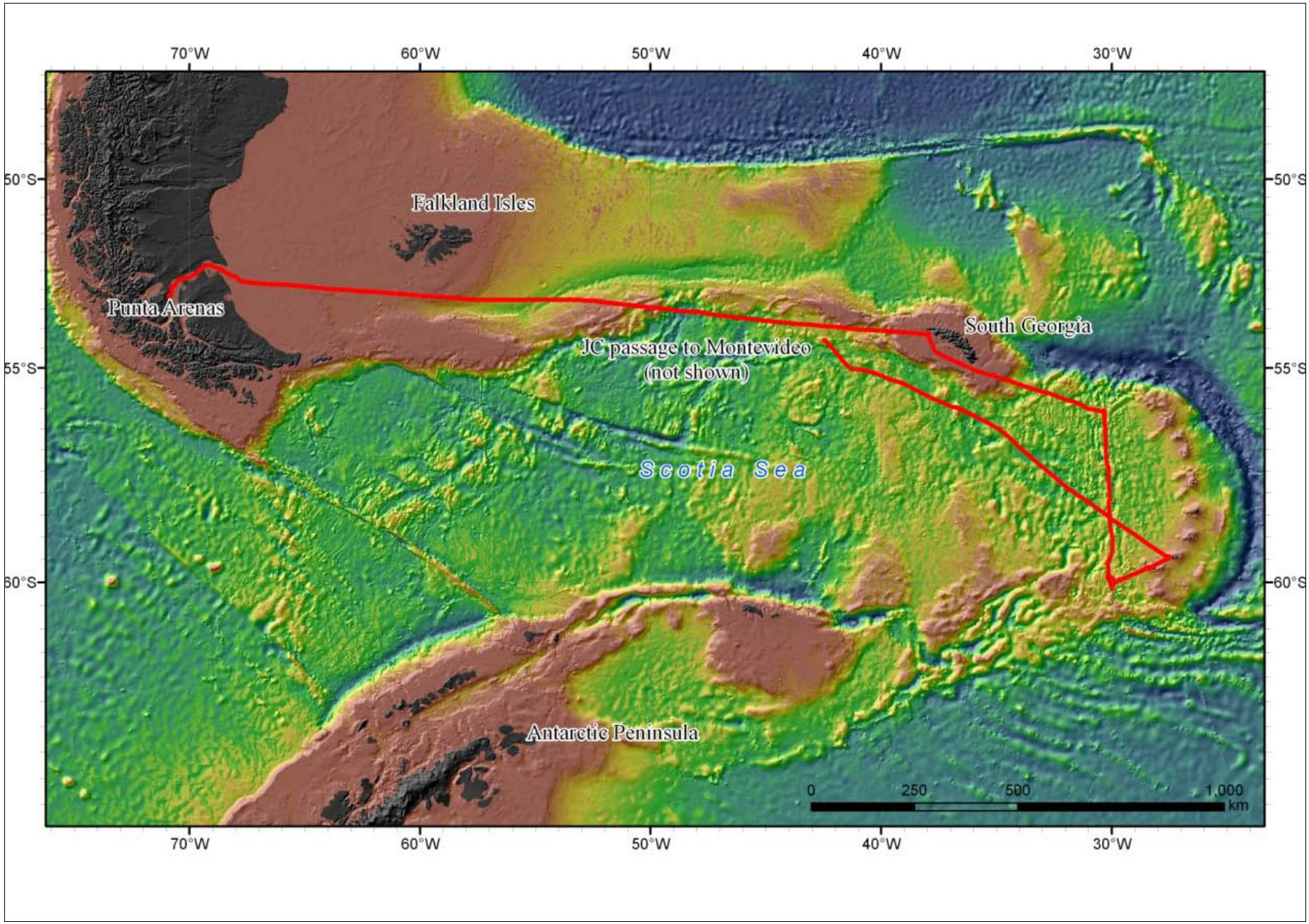
70°W
60°W
50°W
40°W
30°W
50°S
55°S
60°S
Falkland Isles
Punta Arenas
South Georgia
JC passage to Montevideo
(not shown)
Scotia Sea
Antarctic Peninsula
0
250
500
1,000
km