

0712S - Scotia OFFCON survey, 16 - 27 June 2012, SIC: F.Neat  
Map of planned survey areas

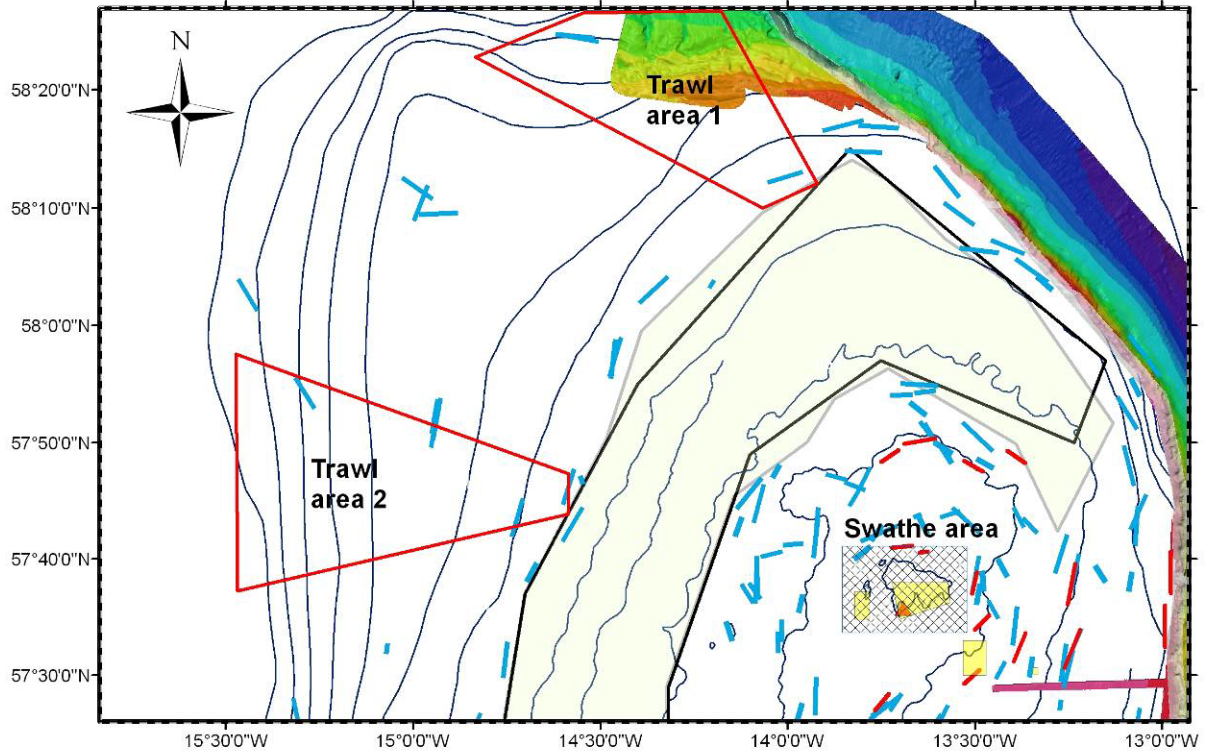

**Map of 0712S survey area** – Hatched rectangle will be area for swathe work (smaller yellow areas within this are the areas mapped last year). Transect of trawls from 100 m to 1500 m will be undertaken first in Area 1 and second in Area 2. Also shown are *Scotia* trawls from past surveys (blue and red lines).