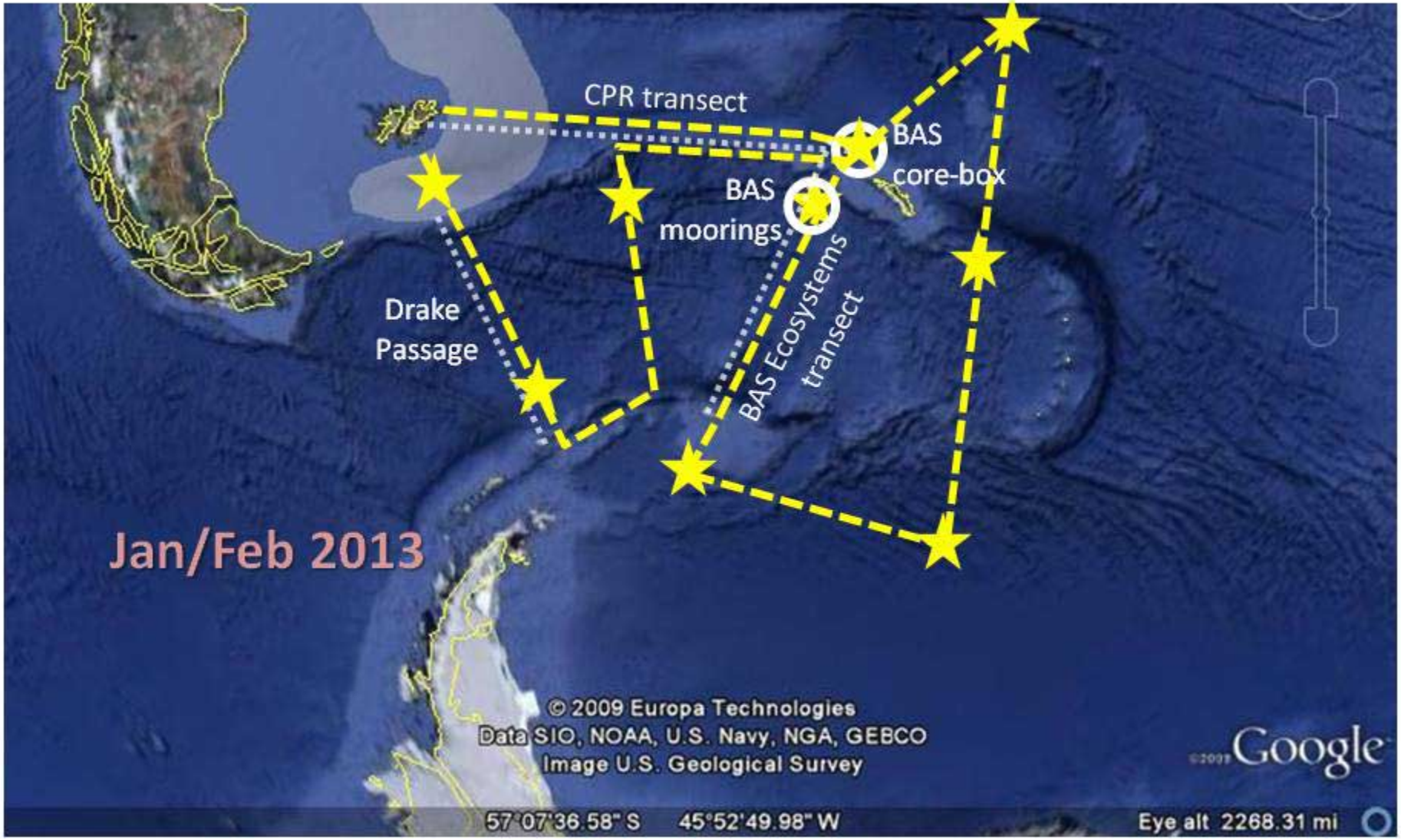
CPR transect
BAS
core-box
BAS
moorings
BAS Ecosystems
transect
Drake
Passage
Jan/Feb 2013
© 2009 Europa Technologies
Data SIO, NOAA, U.S. Navy, NGA, GEBCO
Image U.S. Geological Survey
Google
57°07'36.58" S 45°52'49.98" W
Eye alt 2268.31 mi